

# UPCOMING AUCTIONS



**LANCE & DARLENE GUNTHER**  
Lanigan, SK  
Tuesday March 31 - 10:00 am



**CRAIG & CORY IVERSON**  
Meota, SK  
Wednesday April 1 - 10:00 am



**HEMSLEY BROS. FARMS LTD.**  
Bruce & Isabell, Stuart & Margaret,  
Daryl & Veronica Hemsley  
Lashburn, SK • Thursday April 2 - 9:30 am

**WEST CENTRAL EQUIPMENT AUCTION**  
Eatonia, SK • Saturday April 4 - 9:00 am **CALL TO CONSIGN!**  
INCLUDES DISPERSALS FOR HUGO & VIRGIE BERGSTRESER and  
PRICE FARMS LTD. - Del & Sharon Price, Derek & Vanessa Price



**WESCAN HOLDINGS LTD.**  
Ray & Bev Francis  
Doug & Sheila Francis  
Kindersley, SK  
Monday April 6 - 10:00 am



**SULZ FARMS LTD. - Aaron & Jill Sulz**  
Golden Prairie, SK (Maple Creek Area)  
Tuesday April 7 - 10:00 am



**PRAIRIE WEST GRAIN FARM LTD.**  
Glenn Adam & Randy Adam  
Golden Prairie, SK (Maple Creek Area)  
Wednesday April 8 - 10:00 am



**GLEN AND FRANCE GATES**  
Milden, SK  
Thursday April 9 - 11:00 am



**MORRIS FEDIASH**  
Bellevue, SK  
Friday April 10 - 10:00 am



**BRIAN & ROSEMARY KLINGER**  
Lashburn, SK  
Saturday April 11 - 10:00 am



**CREWE COUNTRY FARMS INC.**  
Richard & Jane and John Crewe  
Melville, SK  
Monday April 13 - 10:00 am



**CLIFF & KAREN ELLIOTT**  
Lumsden, SK  
Tuesday April 14 - 11:00 am



**A&L WARREN FARMS**  
Art & Lynne Warren  
Rockhaven, SK  
Wednesday April 15 - 10:00 am



**JEROME & DOROTHY AND DERWYN & PAULETTE LEIBEL**  
Macklin, SK  
Thursday April 16 - 11:00 am



**HILLYSIDE FARMS LTD.**  
Erna Janzen & The Estate of Jake Janzen  
Osler, SK (Saskatoon area)  
Friday April 17 - 11:00 am



**GORD AND MAUREEN WILSON**  
Kindersley, SK  
Saturday April 18 - 10:00 am



**38TH ANNUAL SPRING CONSIGNMENT AUCTION**  
North Battleford, SK • Monday April 20 - 9:00 am  
INCLUDES EQUIPMENT REDUCTION FOR STUART SOUTHGATE  
**CALL TO CONSIGN!**



**CHARLES AND DOREEN BONOGFSKI**  
Tramping Lake, SK  
Tuesday April 21 - 10:00 am



**OSMUNDSON FARMS INC.**  
Mel & Gerry Osmundson  
Paddockwood, SK  
Wednesday April 22 - 10:00 am



**C.J. FARMS LTD**  
Jerry & Carol Petovello  
Baldwinton, SK (Cut Knife - Neilburg area)  
Thursday April 23 - 10:00 am



**CLIFF & MARLENE GRAHAM**  
Lloydminster, SK  
Friday April 24 - 10:30 am



**ROBERT MANTYKA**  
Alvena, SK (Aberdeen Area)  
Saturday April 25 - 10:00 am



**GLEN & MARY ANN BISHOFF**  
Liebenthal, SK (Leader area)  
Monday April 27 - 10:30 am



**GARRY & RUBY DENNIS**  
Perdue, SK  
Tuesday April 28 - 10:00 am



**MICHAEL & SUZANNA PILAT**  
Glaslyn, SK  
Wednesday April 29 - 10:00 am



**BRUCE & LYNDA REED**  
Big River, SK  
Thursday April 30 - 10:00 am



**CONSTRUCTION EQUIPMENT & PROPERTY AUCTION**  
**MCINTYRE CONSTRUCTION INC.**  
Birch Hills, SK (Prince Albert area)  
Friday May 1 - 9:00 am



**GLEN & TRACEY BRYANT**  
Leask, SK • Saturday May 2 - 10:00 am  
*Held in conjunction with  
Les & Joan Balla auction*



**LES & JOAN BALLA**  
Leask, SK • Saturday May 2 - 10:00 am  
*Held in conjunction with  
Glen & Tracey Bryant auction*



**RON & MARJ CROZIER**  
Biggar, SK  
Monday May 4 - 10:00 am



**GALARNEAU LAND & CATTLE CO. LTD.**  
David & Jay Galarneau  
Youngstown, AB  
Tuesday May 5 - 10:00 am



# COMPLETE FARM Auction

**OSMUNDSON FARMS INC.**  
**MEL & GERRY OSMUNDSON**  
**WEDNESDAY APRIL 22 • 10:00 AM**  
**PADDOCKWOOD, SK (PRINCE ALBERT AREA)**



kramerauction.com

1-800-529-9958





# AUCTION



**WEDNESDAY  
APRIL 22  
10:00 AM  
PADDOCKWOOD, SK**

(PRINCE ALBERT AREA)

**AUCTION DAY SCHEDULE: 10:00 am Shop tools & misc farm supply; 12:00 noon Live internet bidding and major equipment**

## OSMUNDSON FARMS INC. MEL & GERRY OSMUNDSON

**SELLER CONTACTS: Mel & Gerry Osmundson 306-989-2028  
AUCTION COORDINATOR: Brendan Kramer 306-445-5000**

**DIRECTIONS: From Paddockwood go 3/4 miles West OR From Prince Albert go 20 miles North on Hwy #2 to Northside, then 7 Miles East.**

**GPS COORDINATES: 53.510373, -105.586702**

**LAND LOCATION: NW23-52-25 W2 RM#520 Paddockwood**

**LUNCH: Cando Country Catering • Plus GST & PST where applicable**

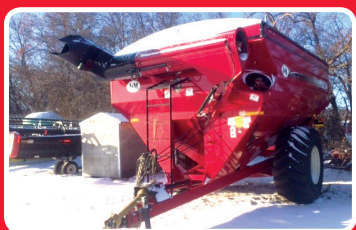

**TRACTORS** 2011 Case IH Steiger 485 HD AFS 4wd tractor w/Iveco 12.9L 6-cyl diesel (485 hp) (pre-emissions - no DEF), PS trans (16f/2r), pto (429 pto hp), 55gpm hyd pump, 5 hyd + ret, 11,000 lb drawbar, rr weights, tow cable, fr & rr HID light pkg, deluxe cab, Case IH Navigation - AFS 700 display monitor, nav controller, 262 receiver (factory auto steer), wire w/work switch for SeedHawk (stays with tractor), 1131 hours showing, S#ZBP123332 (Original Owner) (Shedded) (Will sell as a complete unit.); **1981 International 1086 2wd tractor** w/131 pto hp, 540/1000 pto, 3 hyd, 18.4x38 duals (bolt-on), a/c needs recharging, 4650 hours showing (hour meter not functional), S#U53462; **1976 Massey Ferguson 1105 2wd tractor** w/111 pto hp, 2 hyd, 20.8x38 rr, 11.0-16.5 SL fr, a/c needs recharging, 7426 hours showing (hour meter not functional), S#9B59754

**COMBINES & ACCESSORIES** 2010 John Deere STS sp combine & JD 615P p/u w/9.0L 360 hp, Bullet Rotor, hopper ext, 520/85R38 fr duals, 600/65R28 rr, Command Center, Greenstar 2-1800 display, Starfire 3000 receiver, 1065 eng/828 thr hours showing, S#IH09770SVA0737764 Greenlighted 2010/2011/2012/2013 (Winter 2013/14) (Original Owner) (Shedded) (Will sell complete with the JD 615P p/u header & navigation. The JD 635 str cut hdr will sell separately following combine.) Can be purchased 25% down sale day with the balance interest free and payable on or before August 1, 2015; **2011 John Deere 635D Hydra Float 35' straight cut header** w/b/i transport, fore/aft, single p/u reel, pea auger, poly skid plates, single point hookup, +/-6500 acres total use, S#635DCA0736376 (Original Owner) Can be purchased 25% down sale day with the balance interest free and payable on or before August 1, 2015

**SWATHERS** 2002 Westward 9350 sp swather & MacDon 972 25' header w/4 cyl turbo, 2 spd, MD p/u reel, DSA, pea auger, 21.5x16.1 fr, 16.5L-16.1 rr, 1875 eng/1606 table hours showing, S#149743 (Original Owner) (Will sell as a complete unit.) Can be purchased 25% down sale day with the balance interest free and payable on or before August 1, 2015

**SEEDING & TILLAGE** 2009 Seedhawk 5010 50' air drill w/10" spacing, liquid kit (not used), SeedHawk controller, fabricated catwalk platform, rr hitch, new bearings in frame wheels, 500/45 - 22.5 tires (16 pr), S#291980 (Original Owner) (Will sell separately from Case IH air tank. Seed Hawk will sell first followed by the Case IH air tank.); **2009 Case IH ADX 3380 tow between air tank** w/triple compartment tank (1 18/93/169 bu), dual fan, 30.5x32 rr tires, 3 cab cam cameras (one to mount on rear of tractor to monitor air tank/one inside seed tank/one at rear of tank to monitor seeding tool), cab cam monitor, new pump seal & new belts in air tank, S#CBJ0005792 NOTE: Case IH air tank was monitored by Case IH tractor navigation which is not included. Air tank buyer will be responsible for purchasing their own monitor to operate this air tank (Original Owner) (Will sell separately following the Seed Hawk.); **Flexicoil 85 70' heavy harrowbar** w/5 bar straight tine harrows, teeth upgraded in 2012, S#B000-5073982 (Original Owner); **Flexicoil 820 40' cultivator** w/knock-on shovels, Flexicoil 4 bar harrows, S#B00-P060272 (Original Owner); **Degelman Signature Series 7200 rockpicker** w/hyd drive, 3 batt reel, rock curtain, 16.5L-16.1 tires, S#23663 (Original Owner); **Case F21 21' tandem disc** w/knotch fr, smooth rr, scrapers, S#1625446 (Original Owner); **International 24' vibrashank cultivator** w/3 bar harrows

**GRAIN HANDLING & STORAGE** 2009 Pro 910 grain bagger w/pto drive (pto upgrade in 2013), hyd dr belt conveyor, S#AA2009110 (Original Owner); **2012 Buhler/Farm King Y1385M 13"x85' mech grain auger** w/reverser, hyd winch/hyd mover, bin sensor, cab cam & monitor, work light, poly spout, S#21914119 (Original Owner); **Sakundiak HD10-1800 10"x60' mech auger** w/reverser, bin sensor, work lights, low pro hopper, S#56387 (Original Owner); **Westfield TF100-36 10"x36' grain auger** w/Kohler Command Pro 40hp motor, electric clutch, lift & mover, work lights, S#208424 (Original Owner); **Sakundiak HD8-1600 8"x52' grain auger** w/Kohler Command Pro 30hp motor, Hawes 4 wheel lift & mover, new bottom flighting, electric clutch, bin sweep, work lights, S#66015 (Original Owner); **Farm King 836 8"x36' auger** w/7 1/2 hp single phase 230 V electric motor, was used with grain dryer, S#9916527 (Original Owner); **Brandt 7"x50' grain auger** w/5 hp 230V single phase motor, was used with grain dryer S#10479; **Brandt 7"x35' grain auger** w/Kohler 16 hp motor, Ekay bin sweep, seed treater, S#42529A (Original Owner); **Wheatheart 8" transfer auger** w/Honda 5.5 hp motor (Original Owner); **Dry Mor Appolo grain dryer** on propane, new motor (fan), spare fan motor (rebuilt), no running gear (no augers included - dryer only); **2 - poly auger hoppers; 2 - Big Daddy auger hoppers**

**SPRAYING** 2012 Case IH 3230 100' sp high clearance sprayer w/Viper Pro, Raven Smartraxx, auto boom, auto steer, 320/90R46 tires, 800 gal poly tank, 5 way nozzle bodies, 3 sets of tips (5/10/15), 1101 hours showing, S#Y9T026408, S#DEG0048951 (cab) Includes transferable purchase protection powertrain warranty & valid until 5/16/2016 or 2000 hours with a \$300 deductible (Second Owner) (Shedded) (Will sell as a complete unit with the exception of the Floatation tires & Tridekon crop dividers which are not included.) Can be purchased 25% down sale day with the balance interest free and payable on or before June 15, 2015; **4 - Goodyear Ultra Torque 520/85R46 sprayer tires & rims** (Will sell separately following the sprayer. Will be sold \$ per tire & rim, 4 times the high bid.); **4 - Tridekon crop dividers** w/mounting brackets, off Case IH 3230 sprayer (Will sell separately following the sprayer.); **Jack stand for HC sprayer tires** (no jack); **Chem Handler II** w/plumbing; **Flowserve PH6 plastic herbicide pump & motor**

**HEAVY TRUCKS** 1995 Volvo tandem axle grain truck w/Volvo 350 diesel (335 hp), Fuller 10 spd trans, 50,000lb GVWR, Ultracel 8.5'x20'x60" grain box, 3 way end gate, Ag Remote wireless hoist control & chute control, Michels Select roll tarp, rr controls, 11R22.5 fr & rr, Cushion-Aire seat, 869,489 km showing, S#4V1JDBGF3SR836464 (Shedded); **1986 Freightliner tandem axle grain truck** w/CAT 3406B, 15 spd Fuller Road Ranger trans, CanCade Monobody 8'6"x20'x60" grain box, Michels Select roll tarp, Ag Remote wireless hoist control & chute opener, 11R24.5 tires (ALL RECAPPED BUT 1), 24,857 hours showing, S#2FUPYSYBXGV262102 (Shedded); **1975 Chevrolet C65 single axle grain truck** w/366 V8, 5+2 trans, 16' box, Ag Remote hoist & endgate, 9.00-20 rr, 10.00-20 rr, (passenger side tank has no tube in it) 118,041 miles showing, S#CCE675V1419444 (Shedded)

**LIGHT TRUCKS & CARS** 2008 Ford F150 Lariat crew cab 4X4 truck w/5.4 Triton, auto, 6.5' box, buckets w/console, leather, keyless entry, pw, pl, pm, CD6 w/MP3 & Satellite radio, sunroof, adjustable pedals, trailer reciever & wiring, 275/65R18 tires, 120,744 km showing, S#1FTPW14V38FB63856 (Original Owner) (Shedded)

**ATVs, RVs & BOATS** 2003 Polaris Sportsman 500 H.O. 4X4 ATV w/front winch, front bumper, rear box, independent suspension, 3460 miles/340 hours showing, S#XACHS0A44A011084 (Original Owner) (Shedded)

**OTHER MISC. EQUIP** 2 - 2011 Westeel Fuel-Vault double containment 1000 gallon steel fuel tanks w/Fill Rite HD FR700V pumps, S#671006466, S#671006463; Northern Steel +/- 100 gal slip tank w/GPI pump; 500 gal propane tank 250 psi; 2 - 1400 US gallon poly tanks; poly enviro oil tank; poly enviro filter tank; Honda 5 hp water pump; Honda 3.5 hp water pump; 11 - Motorola/Midland programmable radios currently programmed to same channel (1 Motorola handheld/9 cab mount/2 base), (A few of the older radios may need crystals replaced - approx 2 or 3); electric motors, 24 hp Onan auger motor, sprayer parts, air seeder parts, air seeder hose (new), many other shop tools & supply; Millar welder; 4 ton porta power; Motomco 919 grain moisture tester; Okaus Triple Beam scale w/200g & 50g test weights; Smart Scoop bushel weigh scale; Set of 3 Flaman screens; Hopper Dropper magnetic grain saver for bin; StorMax bin monitor w/probe; 2 - Big Daddy hoppers; 1 - 8" Agri hopper; 1 - 10" Agri hopper; 2 black hoppers; come along; shank straightener; 2 - hyd jacks; 6 - gooseneck pry bars; grinder; Mastercraft vice; drill vice; bench vice; bolt cutter; 2 - 3/4" drive sets; 3 Impact sockets 3/4" drive - 1-1/4", 1-1/2", 3", 1 to 3/4 re; 1/2 drive ratchet long handle; 1/2 drive socket handle; 2 - 1/2 ratchets; 1/2 extension; 2-1/4" 3/4 drive socket; Craftsman metric/std socket set- 1/4", 3/8" and 1/2" drive (missing a few sockets); box 1/2 drive misc sockets; box metric 3/8 and 1/2 drive misc sockets; box 3/8 drive misc sockets; set of 1/2" drive deep sockets; 3 - 1/2" drive standard sets; 2 - 3/8" drive set; 1/4" drive set; tap and die set; tubing tool kit; molding set; air ratchet set; 18V Black & Decker cordless drill; Craftsman 9.6 cordless drill; cordless grease gun w/batteries & charger; 5 - grease guns; 4 - sets of 1-1/8 or 1-1/4 to 3/8 OE wrenches; tool kit with OE wrench set 1-1/4 to 3/8, hammer, screwdriver set, crescent wrench, pipe wrench, pliers, side cutter, needle nose pliers, vice grip; box of misc open end wrenches; box of 4 ass't crescent wrenches; ass't allen wrenches; TR combine trouble light; box of misc radio equipment; pipe threader; 7 pc nut driver set; punch & chisel set; ass't vice grips; sledge hammer; safety glasses; truck mirror; set of mud flaps; disc brakes; banding clips & some banding; box of ass't clamps; ass't springs; 2 pipe clamps; box of pipe fittings; 10T hydraulic puller; selection of pullers; JD combine misc parts; ass't equipment filters; 3 - ratchet straps; roll of chain; ass't chain & supplies; 2 small fire extinguishers; electric sander; electric belt sander; electric Dewalt disc sander; misc sanding supplies; 12" electric chain saw; gas chain saw; 3/8 electric drill; 3/4 electric impact; 1/2 electric impact; 3/8 air drill; 1/2 air impact; jig saw; skil saw; router; Makita grinder; planer; air chisel; IH combine wrench; 2 tarps for storage rings; bin probe; air hose; plastic hose; heater hose; hydraulic hose; ass't bearings; box of hydraulic fittings; box of bearing related items; box of shackles; box of misc pins and key stock; battery chargers; saw horses; cylinder locking bar; 3 buckets of bolts; ass't screws & nails; box of welding supplies; gas line; misc discs & blades; spikes for older JD cultivator; auger flighting; vine lifters; packer wheels for Flexicoil 5000 air drill; 3/4" liquid fertilizer hose; 2" water hose; tool box

**CONSIGNMENT FROM KIRK GRIFFIN OF PADDOCKWOOD, SK 306-989-2025**

**BIN SIZES ARE APPROXIMATES ONLY. IT IS YOUR RESPONSIBILITY TO INSPECT THE BINS TO YOUR OWN SATISFACTION PRIOR TO BIDDING.** Behlen +/-7900 bu hoppers grain bin w/Assie V leg hopper, quad skid, inverted aeration, OPI temp cable, Flaman 7 hp aeration fan, ladder and remote lid opener #27; Behlen +/-7900 bu hoppers grain bin w/Assie V leg hopper, quad skid, inverted aeration, OPI temp cable, Flaman 7 hp aeration fan, ladder and remote lid opener #28; **Sakundiak +/-5000 bu hoppers grain bin** w/Assie V leg hopper, triple skid, inverted aeration, OPI temp cable, Flaman 5 hp aeration fan, ladder and remote lid opener #31; **Sakundiak +/-5000 bu hoppers grain bin** w/Assie V leg hopper, triple skid, inverted aeration, OPI temp cable, Flaman 5 hp aeration fan, ladder and remote lid opener #32; **Sakundiak +/-5000 bu hoppers grain bin** w/Assie straight leg hopper, triple skid, inverted aeration, OPI temp cable, Flaman 5 hp aeration fan, ladder and remote lid opener #29; **Sakundiak +/-5000 bu hoppers grain bin** w/Assie straight leg hopper, triple skid, inverted aeration, OPI temp cable, Flaman 5 hp aeration fan, ladder and remote lid opener #30; **Trail Rite 50 ton hoppers grain bin** w/skid, ladder; **Lux 50 ton hoppers grain bin** w/skid, ladder; **Buhler/Farm King 1385 13"x85' mech grain auger** w/hyd hopper mover and winch

**KRAMER  
AUCTIONS LTD.  
SINCE 1949**

**FOR A MORE DETAILED LISTING SEE OUR UPCOMING CATALOGUE OR VISIT**

**1.800.529.9958**

**kramerauction.com**

**IMPORTANT NOTICE: This listing is only a guide and in no way a guarantee of size, description or year. Please inspect all equipment to your own satisfaction. Complete terms and conditions are available at bidder registration.**